Self-closing Concealed Urinal Valve FAN9005U

Code: FAN9005U
EAN: 5901764296836



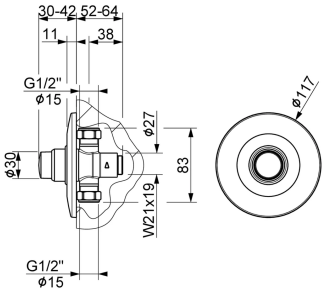

Faneco FAN9005U self-closing concealed urinal valve made of chrome-plated brass with a polished finish. Designed for cold water and activated by a push button. Equipped with a 1/2" connection and a cover plate. Its vandal-resistant construction makes it suitable for public and commercial washrooms. WRAS certified.

Technical information

About the product

Product type	Urinal valve
Category	Bathroom Fittings
Brand	Faneco
EAN	5901764296836

Application

Vandal resistance	Yes

Operating parameters

Water type	Cold water

Features and functions

Key features	High resistance to vandalism

Appearance and finish

Color	Chrome

Materials

Material	Chrome-plated brass

Mechanism and operation

Activation type	Button

Dimensions and weight

Height (mm)	117.0
Width (mm)	117.0
Depth (mm)	93.0

Weight (kg)	0.58 kg

Mounting and connections

Mounting method	Concealed
Installation hole type	Wall-mounted, concealed
Connection size	1/2"

Set contents

Set contents	time-flow valve; cover plate

Warranty

Warranty (years)	2.0
Warranty Type	door-to-door (excluding consumable parts)

Logistics – unit carton

Carton Height (mm)	180.0 mm
Carton Depth (mm)	50.0 mm
Carton weight	0.60 kg

Logistics – master carton

Units per master carton	30.0
Master carton height	300.0 mm
Master carton depth	420.0 mm
Master carton width	400.0 mm
Master carton volume (m^3)	0,05 m^3
Master carton weight	18.0 kg

Description

Concealed time-flow urinal valve made of chrome-plated brass and designed for cold water supply. The valve is activated by pressing the push button and automatically shuts off the water flow, helping to reduce unnecessary water consumption in public and commercial washrooms.

The valve is designed for concealed installation and has a 1/2" connection. The set includes the time-flow valve and cover plate. The product measures 117 × 117 × 93 mm and is WRAS certified.

- **Body material:** chrome-plated brass
- **Water supply:** cold water
- **Activation:** push button
- **Connection:** 1/2"
- **Installation:** concealed
- **Mounting holes:** not applicable
- **Mounting kit:** not specified
- **Included:** time-flow valve; cover plate
- **Height:** 117 mm
- **Width:** 117 mm
- **Depth:** 93 mm
- **Product weight:** 0.58 kg
- **Certification:** WRAS

View product page
https://faneco.com/en/produkt/self-closing-concealed-urinal-valve-fan9005u/

Product code: FAN9005U
Faneco